



**Friends of the
Monmouth County
Park System
2011 Annual Report**

Letter From the President

Dear Friends,

In 1991, a group of dedicated citizens realized that building public support for a fledgling county park system was crucial for its future. This group became the *Friends of the Monmouth County Park System*, and its resourcefulness and philanthropy helped grow our parks.

We still need to build public support and foster an awareness of parks and conservation values. A strong sense of stewardship is more important than ever with our changing demographics and landscape. Our partnerships with other organizations lead to involvement, and involvement leads to awareness.

Our mission is to support Monmouth County Park System programs and projects that are beyond the reach of limited appropriated dollars. In these difficult economic times your support for the *Friends of the Monmouth County Park System* ensures that the evolving history and rich heritage of our county parks remain vital and relevant.

The year 2011 marked the 20th Anniversary of the *Friends of the Monmouth County Park System*. I am proud to have served as President during this milestone year.

With warm regards,

Heather Kimball Colella

2011 Board of Directors

Heather Kimball Colella, President
Roberta Sheridan, Vice President
Sandy Mulheren, Treasurer
Laura Brinkerhoff, Secretary
Marcia Blackwell
Tracy Boyle
Christopher Brett
Gail Cullen
Hon. John D'Amico, Jr.
Audrey Falzo
Gregory Hunt
Barbara J. McMorrow
Julie Mullen
Shirley Neff
Catherine H. Niederer
Robert Niederer
Steve Rybka
Marilyn Staron
Mark Zelina
Anthony Locascio, Legal Counsel
James J. Truncer, Ex Officio

Emeritus Board

Elwood L. Baxter
Joanne Mullen
Daniel Ward Seitz

Past Presidents

Gregory Hunt
Roberta Sheridan
Mark Zelina
Thomas Sannelli
Elwood L. Baxter
Daniel Ward Seitz
Frank M. McDonough

Executive Director

Maria Wojciechowski

Staff

Kathleen Ferraro

Our Mission

The *Friends of the Monmouth County Park System, Inc.*, is a member-based, 501 (c)(3) charitable organization that provides financial support exclusively for Monmouth County Park System enhancements, including:

- *preserving historical and natural resources,*
- *providing recreational opportunities for urban youth, and*
- *providing activities for individuals with disabilities within the community.*

Partnerships

The *Friends* established mutually-beneficial partnerships with people, other non-profit organizations, and clubs, allowing them to use the Monmouth County parks and facilities. Some of the partnerships are listed below.

New Jersey State Employee Charitable Campaign (NJSECC) and Monmouth County Public Employee Charitable Campaign (MCPECC)

These two programs allow state and county employees to contribute to the *Friends* through payroll deductions. Employee matching gift programs also increased the funds channeled to the *Friends*.

Local Runners Go the Distance

The Jersey Shore Running Club, led by Mary Moriarty and Tom Morrison, donated the proceeds from two trail runs to help maintain and upgrade Monmouth County Park System trails.



Deep Cut Gardens Commemorative Tree

With this program, families and friends may add leaves to the Deep Cut Gardens commemorative tree in memory of loved ones. In 2011, the following leaves were added by:

- Garden State Daylily Growers in memory of Betty Harwood
- *Friends of the Monmouth County Park System* in honor of Thomas Sannelli

Bench Donation Program

This program allows families and friends to establish a lasting tribute to loved ones by placing a bench in designated areas in the Monmouth County Park System. In 2011, the following benches were added:

- In Deep Cut Gardens, by Marc Heyhoe in memory of Tom and Joyce Waterson
- On the Henry Hudson Trail, by Tom Turesson and Family in memory of October



Special Projects Completed in 2011

Our mission is the foundation for all our processes, decisions, and accomplishments. In support of our mission, the *Friends* completed the following projects in 2011.

Seabrook-Wilson House, Bayshore Waterfront Park, Port Monmouth

This project consisted of designing, fabricating, and installing exhibits to illustrate the ecology of Sandy Hook Bay, the history of the Seabrook-Wilson House, and the vital connection between this site and the greater Bayshore community.



New exhibits in the Seabrook-Wilson House located within Bayshore Waterfront Park, Port Monmouth



Hartshorne Woods Wayside Exhibit

During the World War II era, Hartshorne Woods Park was called Battery Lewis. The site was strategic to the nation's defense of the Atlantic Ocean and Hudson Bay. The *Friends* funded wayside exhibits illustrating the historical significance of the site.

Historic Walnford China

The *Friends* purchased china that belonged to the Waln family from a Philadelphia auction house. The china matches fragments that were uncovered in archeological digs on the estate.



Manasquan Reservoir Playground Equipment

Through the generosity of Saker ShopRite®, Inc. and Coca-Cola® Company, the *Friends* replaced the

Manasquan Reservoir playground equipment that was damaged by Hurricane Irene.

Fisherman's Cove Native Plantings

The Manasquan River Watershed Association, through the *Friends*, provided the funding for native plantings for Fisherman's Cove in Manasquan. The Boy Scouts did the planting as an Eagle Scout project.

Employee Education

The *Friends* restricted funding allowed six Monmouth County Park System employees to attend continuing education training seminars.



Annual Distributions

In 2011, the *Friends* planned and allocated funds for the programs described below.

Programs for Urban Youth

Through the Recreation Assistance Program (RAP), the *Friends* provided 20 scholarships for children from Monmouth County's urban communities. The children attended week-long summer camps (including door-to-door transportation), summer concerts, boat tours, farm tours, and programs at the Monmouth County Park System's Coastal Activity Center in Asbury Park



Friends Annual Meeting



Rumson-Fair Haven Bank & Trust sponsored the buffet breakfast served to 115 *Friends* members who attended the 2011 Annual Membership Meeting held at Hominy Hill Golf Course. At the meeting, new Board members Catherine H. Niederer and Robert Niederer were confirmed by the membership. After a brief business meeting lead by President-Elect Heather Colella, Monmouth County Park System Ranger Ralph Johnson gave a presentation on fossil hunting in Monmouth County, volunteer Pete Brady spoke about "Tales From a Walnford Fiddler," and Executive Director Maria Wojciechowski gave a presentation on the history book The Monmouth County Park System – The First Fifty Years.



Programs for Volunteers

Volunteers comprise a valuable asset of the Monmouth County Park System. They participate as docents in various park locations as well as assist with programs such as therapeutic riding lessons, historical interpretation, and outdoor adventures. They also provide thousands of hours of labor in building and maintaining over 120 miles of park trails, beaches, and gardens.



To honor the volunteers, the *Friends* sponsored the National Trails Day Luncheon, provided dessert at the Annual Volunteer Recognition Luncheon, and paid for and sent Thanksgiving greetings to all volunteers.

Programs for Individuals with Disabilities

The *Friends* sponsored the Annual Therapeutic Recreation Formal Dinner Dance held at the Holland Activity Center in Tatum Park. Young adults with disabilities enjoyed an evening of dinner, dancing, games, and prizes.

The *Friends* also sponsored a beach outing to Seven Presidents Oceanfront Park and a trip to Disney on Ice – Toy Story, which included transportation, admission, and refreshments.



Annual Distributions (continued)

Ballads in the Woods

The Holland Activity Center in Tatum Park provided the setting for the Ballads in the Woods concert given by the D-Major Singers: Irene Hague, Lois Lyons, Pete Brady, and Jim Cusick. Wegmans of Manalapan provided dinner and dessert.



The D-Major Singers performing at the Holland Activity Center, Middletown, from left: Irene Hauge, Jim Cusick, Pete Brady & Lois Lyons

Annual Golf Outing

The Friends Annual Golf Outing was held at Hominy Hill Golf Course in Colts Neck. The outing began with lunch, followed by 18 holes of golf on the Robert Trent Jones designed championship course. This par 72 course is rated as one of the top 25 public courses by *Golf Digest*. The outing concluded with cocktails, dinner, and prizes.



Deep Cut Gardens Open House

The Friends provided the funds for hundreds of rose bushes and boxwoods on display at the Deep Cut Gardens Open House. The Friends also provided refreshments for the visitors.

Memorial Ceremony

The Monmouth County Park System hosted a Memorial Ceremony on September 11, 2011, at Mount Mitchell Scenic Overlook in Atlantic Highlands, the site of the Monmouth County 9/11 Memorial. The guest speaker was Captain David J. Harrison, Commanding Officer at Earle Naval Weapons Station. The Friends provided refreshments donated by Delicious Orchards, Sickles Market™, and Wegmans of Manalapan.



Eagle Sculpture at Mount Mitchell Scenic Overlook, Atlantic Highlands



The Friends wish to thank our generous donors: Delicious Orchards, Sickles Market & Wegmans, Manalapan



Strut Your Mutt Doggie Costume Contest entrants



Patricia Smillie-Scavelli of Garden State Veterinary Specialists, Friends Board President Heather Colella & Nikki

Strut Your Mutt

The owners of 75 costume-clad dogs and numerous spectators watched canines compete in the Friends Annual Strut Your Mutt Halloween Parade and Costume Contest. The contest was sponsored by Garden State Veterinary Specialists, and took place at the Off-Leash Dog Area in Thompson Park. The audience also observed a demonstration given by the K-9 Unit of the Monmouth County Sheriff's Office.



Sheriff's Officer James Fay & his canine companion Falco

Organizations Support & Revenue

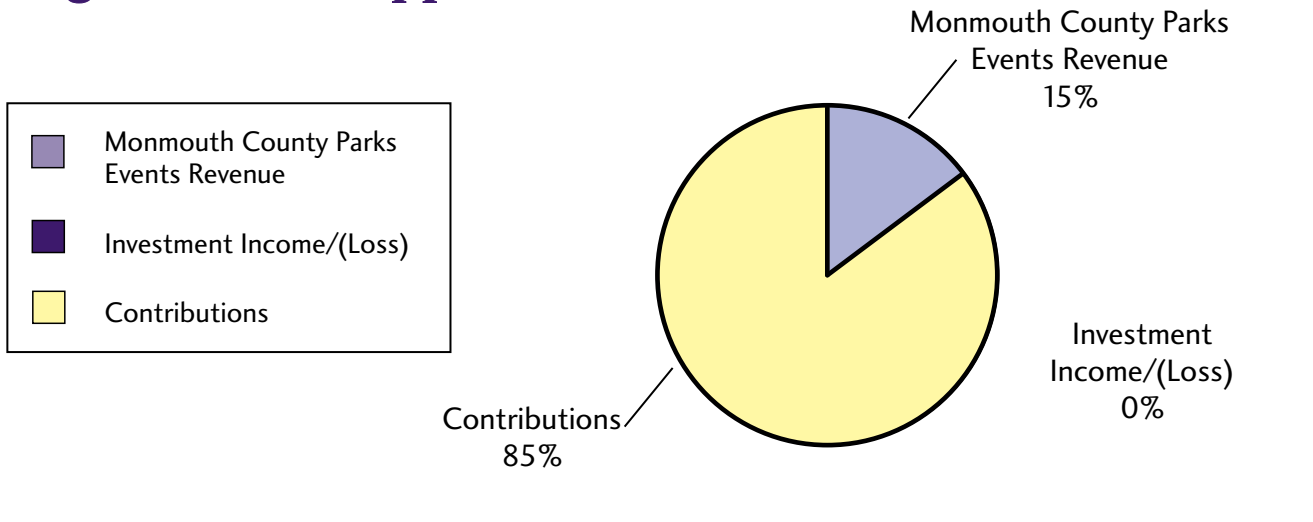

Organization Expenses

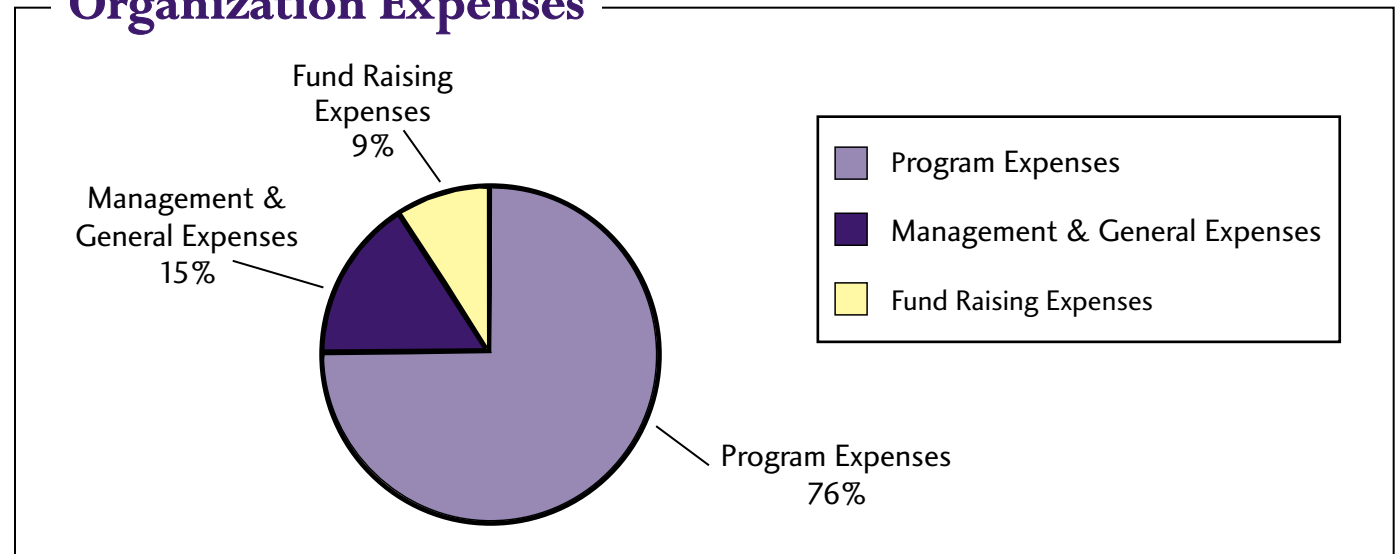

Organization Support & Revenue

Monmouth County Parks Events Revenue	\$ 26,903
Investment Income/(Loss)	\$ 1,104
Contributions	\$ 154,219
Total Organization Support & Revenue	\$ 182,226

Organization Expenses

Program Expenses	\$ 164,875
Management & General Expenses	\$ 31,752
Fund Raising Expenses	\$ 20,001
Total Organization Expenses	\$ 216,628
Increase In Net Assets	\$ (34,402)

Donors and Sponsors

The *Friends* could not operate without the generous support of donors and sponsors. They allow us to fund special projects and programs that enhance the Monmouth County Park System and enrich the experience of the visitors to the parks.

\$5,000 +

The Coca-Cola Company
Garden State Veterinary Specialists

\$2,500 – \$4,999

Saker ShopRites, Inc.
Storr Tractor Company, Inc.

\$1,000 – \$2,499

Benjamin Moore & Co.
Friends of Rob Clifton for Freeholder
Mrs. Kathryn S. Griswold
The Hesse Companies
J.M. Huber Corporation
J.F. Kiely Construction Company
New Jersey Natural Gas Company
Mr. Douglas Sterner
Trident Abstract Title Agency, LLC

\$500 – \$999

Abbey Glen Pet Memorial Park
Mr. & Mrs. Elwood L. Baxter
Malcolm V. Carton, Esq.
Mr. & Mrs. James P. Cullen
E.L. Baxter Company, Inc.
Bill & Lesleigh Forsyth
Marc Heyhoe
Jersey Shore Running Club, Inc.
Rumson-Fair Haven Bank & Trust Co.
Mr. & Mrs. James J. Truncer
Joelle C. Vega
Mr. Earl Way

\$250 – \$499

Brinkerhoff Environmental Services
Brookdale Community College
Hon. John D'Amico, Jr.
Delicious Orchards
Anita Durban & Staff at the
Shrewsbury Surgery Center
Hon. Lillian G. Burry
The Irish Pub
Kenney, Gross, Kovats & Parton LLP
The McGraw-Hill Companies
Monmouth Memorial Park Cemetery
Assoc.
Mr. & Mrs. Robert Rechnitz
Red Bank Pension Services, Inc.
Mr. Eugene M. Rooney
Sickles Market
Mr. & Mrs. Anthony J. Sportelli
Mr. Tom Turesson
Two River Community Bank

Wegmans Food Markets, Inc.
When Doody Calls, Inc.

\$100 – \$249

All for Doggies
All Seasons Pet Resort, LLC
Allstate Insurance, Freehold
Amerigo Vespucci Society
Anonymous
Mr. & Mrs. Alan Baird
Ms. Sarah Bent
Bow-Wow Bed & Bath
Mr. & Mrs. Robert Boyle, Jr.
Mr. & Mrs. P. T. Brady
Christine Bremseth
Regina Bremseth
Camp Bow Wow, Eatontown
Mr. & Mrs. Joseph M. Cather
The Clifton Family
Costello Eye Care
Mr. & Mrs. Jim Cusick
FirstEnergy Foundation
Garden State Daylily Growers
Hon. Edward Neafsey & Hon. Jane
Grall
Margaret Gunkel
Hon. C. Henricks & Hon. V. Zbrzezna
Eve R. Hershkowitz
HR Dept, Monmouth County Park
System
The IFF Foundation, Inc.
Mr. Charles Katten
Kennedy Law Firm, LLC
Ms. Susan Kozel
Mrs. Karen Labrecque
Patricia & Larry Lagan
Mr. John F. Lucas
Mr. & Mrs. Howard Mason
Linda & Bill McDonald
Mr. & Mrs. Thomas McGrath
Barbara & Patrick McMorro
Allison & John Meisenbacher
Mr. & Mrs. Mark D. Morris
Mr. & Mrs. Edward Mullen
Mrs. Mariann Musella
Ms. Cynthia J. Mussinan
NJ County Planners Association
Mr. & Mrs. Paul Patton
Mr. & Mrs. John Ryan
Janet Ryan
Ms. Leslie E. Schmid

Mr. & Mrs. Curtis Schneider
John & Barbara Sirignano
Cheryl Stoeber Goff
Hon. & Mrs. John R. Tassini
Dr. Webster Trammell, Jr.
Mrs. Margaret R. Warters

Under \$100

Ms. Julie Adkins
Mr. Werner R. Aehlich
Patrick Aiello
Vaydra Alexander
Bryan Alfier
Mrs. Beverly Annarella
Ruth & Jack Appel
Mr. & Mrs. Chester Apy
Mr. William Armhold
Dwayne Ashworth
Mr. & Mrs. Paul Auer
Christine Baczkowski
Maria Badamo
Ms. Sara Baerwald
Irene & Colin Baldasare
Lois Blake
Wanda Bolam
Nick Bondarew
Gloria Bopsewo
Margaret Bove
Susan Bradshaw
Connor Brady
Mary & Fred Braun
Grace Ann Tomaino Breen
Mr. & Mrs. Martin B. Brilliant
Dale & Lynn Brocker
Lisa & Alan Brockway
Mr. Dean Brown
Carolyn E. Brown
Bill Bucco
Chris Buckelew
Mrs. Christa E. Buergin
Dr. Waltraut Buser
Paula Cabat
Joseph J. Cafaro
Jeanna Calia
John Caliendo
Crystal Cannata
Dawn Cannon
Graceann Carhart
Mr. & Mrs. Robert Cassin, Jr.
Ms. Mary Jane Cavallo
Mr. Frank Chappa

Diane Clarke
Ms. Heather Kimball Colella
Nina Comanto
Chairman & Mrs. Ed Loud
Commissioner Thomas E. Hennessy, Jr.
Lauren Connelly
Ms. Sherry E. Conohan
Ms. Carol Ann Conway
Ms. Barb Cook
Don Corbett
Ann Coulson
Dawn Coyne
Bernice Craig
Matthew Craig
Tom Crochet
Kenneth Cunningham
Ms. Pam Curchin
Thomas Curtis & Barbara Nevius
Kim D'Apolito
Douglas Daubert
Mike D'Avanzo
Chris Davidson
Stephain Davis
Heather Davis
Gus DeBlasio
Jessica DeJesus
Mr. John de la Parra, Jr.
Carmen Delgado
Karen Delgado
Mr. Christopher McDonald
Sandra DeMurley
Nicole DeNardo
Allison DePalma
Joanne DeSilva
Eric DeVincenzo
Corinne DeVirgilio
Edward DeWaine
Kathleen Dimaria
Nikki DiOrio
Mr. Kyle Dodig
Dana Donatelli
John Dresser
Maureen & John Drexel
Bret Dumas
Mr. John Dunphy
Korrin Edelhauser
Carol O. Egan
Mrs. Melanie Elmiger
Brian Enochson
Aquisha Espinal
Randi Evangelista

Anna Eynisfeld
William R. Faas
Donald & Susan Faistl
Virginia & Brian Falconer
Anne M Fatone
Kathleen & Stephen Ferraro
Susan Figuelli
Mr. & Mrs. Laurence Fink
Claire Finnegan
Paula Fliegelman
Ashley Folchetti
Mr. Harden W. Fowler
Mr. Stephen Fratini
Hon. Thomas A. Arnone
Joe Freeman
Mr. & Mrs. Louis Friedersdorff
Bill Frusco
Dominic Fuccile
Andrea Gall
Mr. Norbert Gambuzza
Ms. Bernice C. Gangaware
Mrs. Barbara Ganz
Ms. Diane Gemmell
Paula Germinarlo
Mr. John Gibson
Anna Giglio
Gail Girard
Mr. Bruce A. Gollnick
Nancy & Robert Gordon
Ivan Gottstein
Mr. & Mrs. Hans Peter Graf
Teresa Grande
Camille Greco
Mr. Edward J. Griffin
Melissa Grioli
Ms. Diane Gulbenkian
Mrs. Faith S. Hahn
Bill Haluska
Barbara Ham
Ken Hankins
Nancy Hanlon
Tom Harrison
Mr. & Mrs. Paul Hart
Vicki Hartman
John Hauser
Caroline Hawkes
Laurence Hayden
Pat Hays
Susan Heeter
Shanna Hemenway
Nowell Herman

Donors and Sponsors (continued)

Tom Herman
Mr. Peter Hermann, III
Carmen & Rafael Hernandez
Melissa Herring
Frank Himmelreich
Robert Holden
Karol Holdorf
Chris Holterman
Mr. & Mrs. Enrique H. Homar
Mr. & Mrs. Eric Hoover
Ann Hopko
Rob Humeny
Michele Hunt
Gail Hunton
Frank Hussey
Sharon Huston
Terence Hyland
Lorraine Hynes
Victor Iannelli
Danielle Ilacqua
John & Tara Iona
Joe Jankowshi
Lou Jankos
Daniel Jaramillo
William Jefferson
Mr. & Mrs. Donald Jeffrey
Audrey Johnson
Charles B. Johnson
Mr. & Mrs. Ockle Johnson
Goldie V. Jones
Phyllis & Bob Jones
James Jordon
Melissa Jorgensen
Ida Joy Kamuhanda
Tina Kearney
Ann Keenan
Beth Keklak
Mike Kides
Valerie Kirby
Eileen Kirms
Jean Kline
Gerry Konopka
Vera Kradjel
Thomas Krause
Mark Kurek
Dr. & Mrs. Robert LaCosta
Matt LaRusso
Jessica Latilla
Carmine & Joe Latino
Rasheda Leach
Jane & Chauncey Lehmann
Mr. Patrick Leone
Mr. & Mrs. Daniel Levine
Mr. Francis R. Lewis

George Likakis
Raymond Liotta
Amber LiPira
Frank Lombardi
Monique & Marcello Lombardi
Toni Lombardo
Mindy & Kay Louro
Mrs. Adeline Lubkert
Nicole Lucia
Dan Ludwig
Kara Lupo
Paulo Luz
Robert Lynn
Deborah Lynne
Ms. Lois E. Lyons
Ms. Michelle Lyons
Deborah & Dwight Macock
Mr. John R. Madden, Esq.
Ms. Mary Ann Maidlow
Donna & Lance Mallinson
Jeannine E. Manuel
Mr. & Mrs. Robert H. Marx
Mary Mason
Mr. Bradley Massam
Michael Matrone
Jim McKnight
Bob Melick
Maryellen Miller
William Miller
Lou Moliterno
Mr. & Mrs. Louis J. Montalbano
Terri Morgan
Michelle Mulle
Mr. & Mrs. Jeff Mullen
Jeanine Nagrod
Mr. & Mrs. Joseph Nagy
Mr. Theodore J. Narozanick
Jeanne Nauerz
Mr. & Mrs. Robert Neff
Justine Neglia
David Nelson
David & Karyn Nelson
Ms. Diane Neumann
Michelle Nevins
Carolyn Nevins
Mr. & Mrs. Joseph Nirschl
New Jersey Devils
Mr. Peter J. Furey
Richard Noble
Peggy Noecker
Patience Nolan
Matt Nugent
The O'Beirne Family
Heidi O'Brien

Jon Olsen
Victoria O'Malley
Matt O'Neill
Wayne O'Neil
Laurine O'Neil
Orange County United Way
Allan Osieck
Mr. & Mrs. Alex Osnato
Justin Overbeck
Brandon Overbeck
Stephen Page
Melissa Page
Theresa Palughi
Tom Pari
Rafael Patino
Dave Paul
Maria Pergola
Jessica Perlman
Tony Perrotta
Rob Petersen
Becky Peterson
Ms. Phyllis L. Peterson
Debi Petner
Vincent Petroski
Kathy Pfister
Beverly Philback
Joe Pisano
Carol Plato
Mr. & Mrs. David Poorvin
John & Christina Pormigiano & Family
Thomas & Carla Prevost
Miss Elizabeth A. Quinlan
Mr. & Mrs. Robert Randall
Mr. & Mrs. Donald F. Reinhold
Mr. Greg Remaud
Pat Richter & Dan Crocker
Beverly & Milt Rosenblum
Mrs. Joanne Rossnagel
Mr. David Royce
Mr. & Mrs. Edward Ruther
Nancey Ryder-Cunningham
Mr. & Mrs. Robert G. Sanicki
Taylor Sauter
Ms. Caroline Scenna Sweeney
Ms. Connie Seiler
Ms. Roberta Sheridan
Mr. & Mrs. Harry Smith
Mr. Tom Spader
Ms. Diane Doscher Spurdle
Marilyn Staron
Marcie Stillman
Mrs. Florence L. Stone
Mrs. Mary Lou Strong
Don & Marian Sullivan

Kristy Tabor
Mr. & Mrs. John Tassiello
Mr. & Mrs. Joseph Tassiello
Erika Taylor
Mr. Daniel Tepper
Cindy Terrell
Scott Terrill
Chris Theodos
Lisa Thompson
Sandy Thorpe
John Thul
Marianne Tiley
Steven Timpanaro
Chris Tinney
Nancy Pike Tooker
Ed Travers
Tracie Trinder
Bill Tsivkis
Donna Velasco
Debbie Vida
Ellen Vopicka
Joanne Walker
Mr. John Weinheimer
Mr. & Mrs. Spencer H. Wickham
Mrs. Charles Wikoff
Mr. & Mrs. M. Wojciechowski
Maggie Wood
Dennis Yuhasz, Jr.
Ms. Robin Zahn
Tony Zaino
John Zaza
The Zisko Family
Michelle Zuppe

Our office has made every effort to include the names of all donors. If your name is not listed, or is listed incorrectly, please accept our apology & notify us at (732) 975-9735 so that a correction can be made. Thank you.

Membership Names

Executive Members

Over \$250

Mr. & Mrs. Stephen Callas
Drs. John & Jamie Costello
Mr. & Mrs. James P. Cullen
Mr. & Mrs. Sandy Mulheren
New Jersey Natural Gas Company
Mr. & Mrs. Robert Rechnitz

Corporate Members

\$250

Mr. & Mrs. Ken Albrecht
Brinkerhoff Environmental Services
The Dittmar Agency
E.L. Baxter Company, Inc.
French & Parrello Associates, PA.
Garden State Veterinary Specialists
Monmouth Memorial Park Cemetery Assoc.
Sunnymead Asset Mgmt., Inc.
Trident Abstract Title Agency, LLC
Two River Community Bank
Mrs. Margaret R. Wartens
Wegmans Food Markets

Sustaining Members

\$150

Mr. & Mrs. Chester Apy
Mr. & Mrs. Elwood L. Baxter
Marcia & Tom Blackwell
Mr. & Mrs. Robert Boyle, Jr.
Mr. & Mrs. P. T. Brady
Mr. & Mrs. Joseph M. Cather
Commissioner Mark Zelina
Ms. Juliet A. Cozzi
Linda Dickinson-Pancila
Mrs. Dorothy Gordon
Mr. & Mrs. James Henry
Eve R. Hershkowitz
Mrs. Caroline Huber
The IFF Foundation, Inc.
Susan & John Karlin
Kenney, Gross, Kovats & Parton LLP
Ms. Frances Kulick
Patricia & Larry Lagan
Ms. Joan M. Malik
Sean & Heather McGrath
Ms. Cynthia J. Mussinan
Mr. & Mrs. Joseph Nagy
Mr. & Mrs. Robert Neff
Mr. & Mrs. Robert C. Niederer
Mr. & Mrs. Alex Osnato
Mr. & Mrs. John Ryan
Mrs. Alyssa Scheffer
Mr. & Mrs. Curtis Schneider
Ms. Roberta Sheridan

Hon. & Mrs. John R. Tassini
Mr. & Mrs. James J. Truncer

Patron Members

\$100

Apple Food Services New Jersey
Birdsall & Laughlin, LLC
Campmor, Inc.
Mr. Michael Cardinali
Mr. & Mrs. Raymond Carey
Ms. Heather Kimball Colella
Mr. & Mrs. William P. Collopy
Chairman & Mrs. Ed Loud
Commissioner David W. Horsnall
Mr. & Mrs. Jim Cusick
The Dawson Corporation
Mr. & Mrs. Louis Friedersdorff
Mr. & Mrs. Martin Frumkin
Mr. Stephen Gale
Mrs. Faith S. Hahn
Mr. & Mrs. Bob Hallstrom
Hawkins, Delafield & Wood, LLP
Ms. Hope Haskell Jones
Mr. Martin Judd
Mr. Charles Katten
Mr. & Mrs. Robert F. Kirwan
Mr. Francis R. Lewis
Mr. & Mrs. Albert Lewis
Karen Livingstone
Mr. John F. Lucas
Mr. John R. Madden, Esq.
Mr. Ralph Maratea
Barbara & Patrick McMorro
Monmouth Conservation Foundation
Mr. & Mrs. Mark D. Morris
Kalla G. Nagaprave
Ms. Eleanor O'Sullivan
Mr. & Mrs. Stewart Paynter, Jr.
Polaris Galaxy Insurance
Mr. & Mrs. N. Britt Raynor
Mr. Thomas Sannelli
Mr. Timothy J. Shaheen
Marilyn Staron
Mr. & Mrs. Robert Wilson

Supporting Members

\$50

Mr. & Mrs. Kenneth D. Adriance
Mr. Werner R. Aehlich
Ruth & Jack Appel
Mr. Howard Aronson
Mr. & Mrs. Alan Baird
Mr. & Mrs. Steven Balzarini
Beekman & Beekman, LLC
Ms. Sarah Bent

Christine Bremseth
The Clifton Family
Commissioner Kevin Mandeville
The Connelly Family
Mr. & Mrs. Harold Crawford
Thomas Curtis & Barbara Nevius
Cutter's Cove
Delicious Orchards
Dev Mark Associates
Mrs. Melanie Elmiger
Mrs. Sharon Erkman
Mr. & Mrs. Jeffrey Ewald
Dr. Amnon Faktor, D.D.S.
Stanley J. & Doris Fennessy Foundation
Mrs. Ann Ferguson
Mr. & Mrs. Daniel Ford
Mr. Harden W. Fowler
Mr. Stephen Fratini
Mr. & Mrs. Richard Fuller
Lillian & John Giordano
Golf Car Specialties, LLC
Nan Guenther
Mr. & Mrs. Paul Hart
Hon. C. Henricks & Hon. V. Zbrzezna
Ms. Amanda H. Hintelmann
Mr. & Mrs. Eric Hoover
Ichiban Bonsai
Marie & Harry Jones
Mr. & Mrs. Frederick J. Kaeli
Mr. Thomas W. Kane
Mr. & Mrs. Michael J. Kennedy
Mr. & Mrs. Joseph Klem
Mr. & Mrs. Frederick Kniesler
Mrs. Karen Labrecque
Dr. & Mrs. Robert LaCosta
Deborah & Dwight Macock
Patrice J. McCoy & Watson Stillwaggon
Mr. & Mrs. George E. Merrill
Mr. & Mrs. Jeff Mullen
Peggy Noecker
Dina Parrello
Ms. Debbie Pfau
Ms. Irma Philmus
Mr. & Mrs. William H. Potter, III
Mr. Leo Redmond
Assemblyman David P. Rible
Mr. & Mrs. Joel Richman
Mr. Eugene M. Rooney
Ms. Mary Hahola Rosell
Mrs. Alice W. Rounds
Mr. & Mrs. Edward Ruther
Mr. & Mrs. Robert G. Sanicki
Ms. Elizabeth Scharmann
Seaboard Fire & Safety

Mr. & Mrs. Stephen Shoemaker
Ms. Anne Shoemaker
Ms. Anne Smith
Ms. Kathleen Smith
Mr. & Mrs. Robert Spears
Elizabeth & Alexandra Sweeney
Mr. & Mrs. Frank Tamburello
Mr. Michael Tortorella
Albert & Joanne Walker
Tom & Judy Walker
Mr. Curtis Waller
Mr. & Mrs. Edward F. Westhoven
Mr. & Mrs. Spencer H. Wickham
Joyce V. Wingerter
Maria & Michael Wojciechowski
Mr. & Mrs. Charles J. Woodward
Mr. Clifford Zink

Individual Members

\$25

Karen Anderson
Mrs. Beverly Annarella
Mr. Andrew Antonioli
Mr. William Armhold
Freeholder Thomas A. Arnone
Assemblywoman. Mary Pat Angelini
Mr. & Mrs. Mitchell Bass
Mr. & Mrs. Robert Baxter
Mr. Jim Baye
Mrs. Lois Beccarelli
Robyn Belluardo
Mr. Alex Bergins
The Bicycle Hub of Marlboro
Wanda Bolam
Mr. Nino A. Borrelli
Regina Bremseth
Ms. Karen A. Brooks
Ms. Eleanor Brossoie
Dr. Valerie Brown
Diana & Tom Burton
Dr. Waltraut Buser
Mr. & Mrs. Kevin Byrne
Mr. & Mrs. Charles Byrne
Mrs. Emma Caccavale
Nancy Cagliostro & Don Dudley
Ms. Pamela Carlsen
Malcolm V. Carton, Esq.
Mr. Carl Chesna
Rhoda & Manny Chodosh
Vice Chairman Fred Rummel
Commissioner Thomas E. Hennessy, Jr.
Mr. & Mrs. David M. Compton
Mr. Harry Cook
Mr. & Mrs. Richard Craig
Mr. William H. Creamer, III

Membership Names (continued)

Mr. & Mrs. Brian daCosta
Mr. George Dallavalle
Mr. Louis de Chicchio, III
Ms. Stephanie L. Dembowski
Mr. & Mrs. Richard Dender
Mr. Charles Denesha
Jeanne DeYoung
Charlotte Aylor & Dan Diaz
Cate & Peter Efros
Mr. David Engebretson
Mr. & Mrs. Laurence Erera
Mr. & Mrs. Robert Ernsdorff
Donald & Susan Faistl
Mr. Harvey Feuerstein
Mr. & Mrs. Laurence Fink
Mr. & Mrs. George H. Flinn, II
Ms. Jane Foss
Mr. & Mrs. Richard Frenkiel
Mr. & Mrs. Barry Fulmer
Mrs. Barbara Ganz
Ruth Gariepy
Ms. Diane Gemmell
Ms. Carol A. Giegerich
Mr. Edward J. Griffin
Edward Groze
Ms. Diane Gulbenkian
Margaret Gunkel
Ms. Lisa Halpern-Wicks
Charles & Louise Healy
Patty Heinzelmann
Mr. & Mrs. George W. Henn
Mr. & Mrs. David J. Hoder
Mrs. Helen Hubeny
Ms. Mary Ingwer
Doris Irwin
Mr. Barry Jablonski
Mr. & Mrs. Donald Jeffrey
Mr. & Mrs. William C. Johnson, Jr.
Ms. Cathy Johnston
Barbara H. Judge
Ms. Joan Kahn
Mrs. Jan Kirk
Mr. & Mrs. Charles Knierim
Mr. & Mrs. Richard LaScala
Mr. James L. Laude
Ms. Linda Lawton
Mr. Patrick Leone
Mr. & Mrs. Daniel Levine
Ms. Ethel Linehan
William & Helen Litts
Mrs. Adeline Lubkert
Ms. Lois E. Lyons
Mr. Walter MacGowan, Jr.
Mr. & Mrs. Robert A. Malmi

Mr. Samuel E. Marino
Mr. & Mrs. Carlos Martinez
Ms. Christina Martuscelli
Mr. & Mrs. Robert H. Marx
Mr. George G. McCann
Mr. & Mrs. Arnold McCormick
Barbara Ann McLeod
Ms. Erin McNamara
Mr. & Mrs. Gregory Mendina
Ms. Irene M. Merrick
Bob Michaels
Mrs. Doris Moraller
Mr. & Mrs. Jim Moran
Ms. Eileen Murphy
Anne R. Murray
Jeanine Nagrod
Mr. Theodore J. Narozanick
Mr. Frank Nofi
Mr. & Mrs. Joseph Norton
Ms. Joanne O'Leary
Mr. & Mrs. Harold Pena
Mr. Dennis Petersen
Ms. Angela Pfister
Laura Poll
Ms. Nancy Post
Mr. William A. Poyner
The Prudential Foundation Matching Gifts
Mr. & Mrs. Robert Randall
Mr. & Mrs. Harold Rapp
Hope Raymond
Mrs. Joanne Rossnagel
Ms. Christine Saavedra
Dr. Marianne Sahar
Mr. Robert Sarro
Mr. & Mrs. Raymond Savacool
Mrs. Doris K. Scheuing
Ms. Deborah K. Shields
Mr. Richard Siessel
Ms. Barbara B. Silkworth
Michele Sloboda
Deirdre Smerillo
Mr. & Mrs. Harry Smith
Ms. Diane Doscher Spurdle
Ms. Patricia M. Sullivan
Mr. & Mrs. John Sweeney
Ms. Doris Tierney
Arlene Tiryakian
Dr. Webster Trammell, Jr.
Mrs. H. Van Hemmen
Mrs. Lenora J. Walker
Mr. & Mrs. James Ward
Mr. Mark Weber
Ms. Marilyn P. Weigand
Mr. Graham J. Wisdom

Shari Wishengrad
Dian Woodroffe
Ms. Joan Yates
Cathy Yeung
Mrs. Dorothy Zimms

Our office has made every effort to include the names of all donors. If your name is not listed, or is listed incorrectly, please accept our apology & notify us at (732) 975-9735 so that a correction can be made.
Thank you.

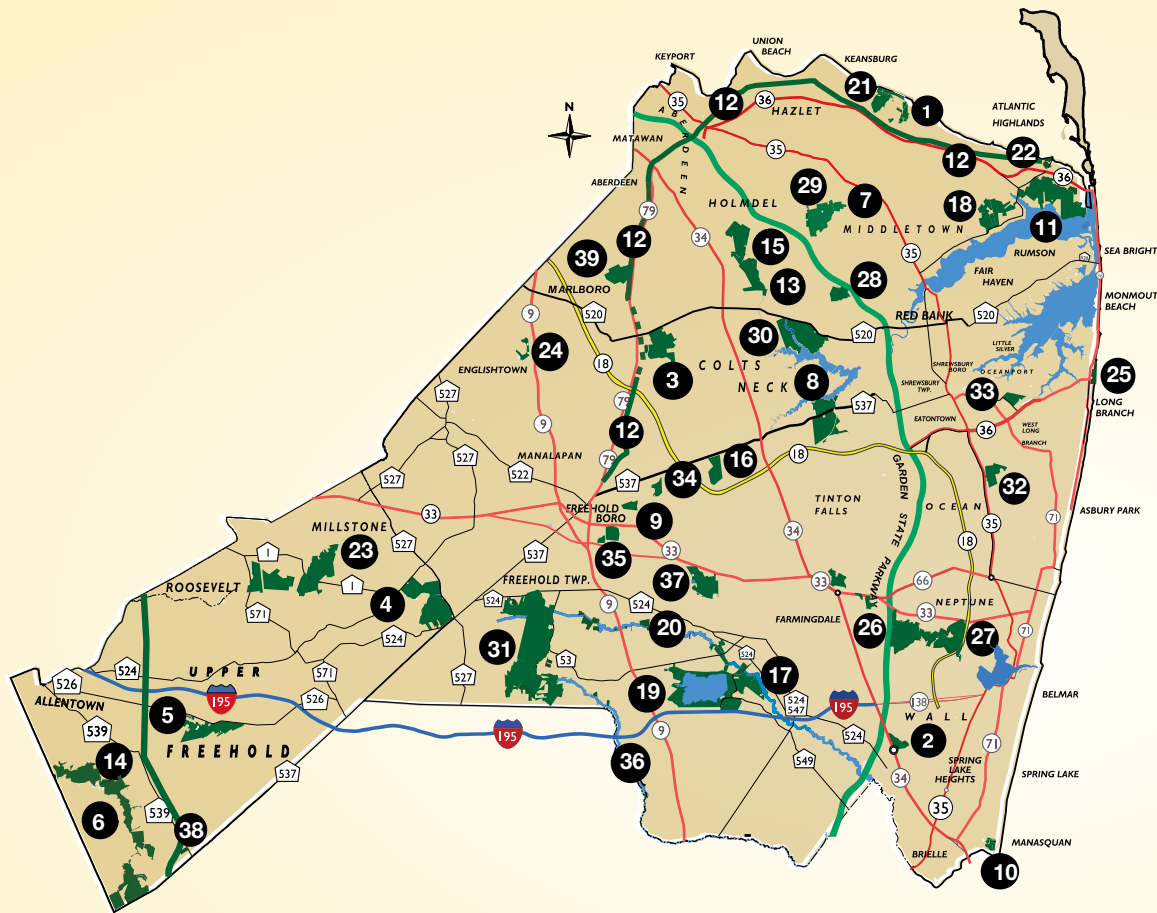

Park Facilities

1. Bayshore Waterfront Park, Port Monmouth
3. Big Brook Park, Marlboro
5. Clayton Park, Upper Freehold
6. Crosswicks Creek Greenway, Upper Freehold
8. Dorbrook Recreation Area, Colts Neck
11. Hartshorne Woods Park, Middletown
15. Holmdel Park, Holmdel
18. Huber Woods Park, Middletown
19. Manasquan Reservoir, Howell
23. Perrineville Lake Park, Millstone
25. Seven Presidents Oceanfront Park, Long Branch
26. Shark River Park, Wall
29. Tatum Park, Middletown
30. Thompson Park, Lincroft
31. Turkey Swamp Park, Freehold Twp.
32. Weltz Park, Ocean Twp.
33. Wolf Hill Recreation Area, Oceanport

Special Use Areas

7. Deep Cut Cardens, Middletown
9. East Freehold Showgrounds, Freehold Twp.
10. Fisherman's Cove Conservation Area, Manasquan
12. Henry Hudson Trail, Freehold Boro to Aberdeen to Atlantic Highlands
20. Manasquan River Greenway, Freehold to Howell
21. Monmouth Cove Marina, Port Monmouth
22. Mount Mitchell Scenic Overlook, Atlantic Highlands
28. Sunnyside Recreation Area, Middletown
38. Union Transportation Trail, Upper Freehold

Undeveloped Sites

34. Baysholm Tract, Freehold Twp.
35. De Bois Creek Recreation Area, Freehold Twp.
39. Deep Run Recreation Area, Marlboro
36. Metedeconk River Greenway, Freehold to Howell
37. Yellow Brook Tract, Howell

Historic Sites

13. Historic Longstreet Farm, Holmdel
14. Historic Wainford, Upper Freehold

Golf Courses

2. Bel-Aire Golf Course, Wall
4. Charleston Springs Golf Course, Millstone
16. Hominy Hill Golf Course, Colts Neck
17. Howell Park Golf Course, Howell
24. Pine Brook Golf Course, Manalapan
27. Shark River Golf Course, Wall





Monmouth County



Friends of the Parks

P.O. Box 686

Lincroft, NJ 07738-0686

(732) 975-9735

friendsofmonmouthcountyparks.org